The Institution of Engineers (India)

TIRUCHIRAPPALLI LOCAL CENTRE

Near Ganesa Bus Stop, BHEL Main Office Road, Tiruchirappalli – 620 014.

☎: +91-431-2554285 & +91-431-257-4022,
✉: ieitlc1973@gmail.com & tiruchirapallilc@ieindia.org
http://www.ieitiruchi.org

"99 Years of Relentless Journey towards Engineering Advancement for Nation Building"

Date: 05-04-2019

CIRCULAR

We are pleased to inform you that we have arranged a lecture as per details below:

Theme : **Machine Learning and its Applications**

Division : **Computer Engineering Division**

Speaker : **Er R.Rengaraj alias Muralidharan, M.C.A., M.Phil., M.E.,**
Assistant Professor,
Dept. of Information Technology,
Saranathan College of Engineering, Panjapur, Trichy.

Venue : Institution Building (Opposite to Bldg.79)

Date : 9th April 2019 (Tuesday)

Time : 5.00 PM – Tea 5.15 PM - Lecture

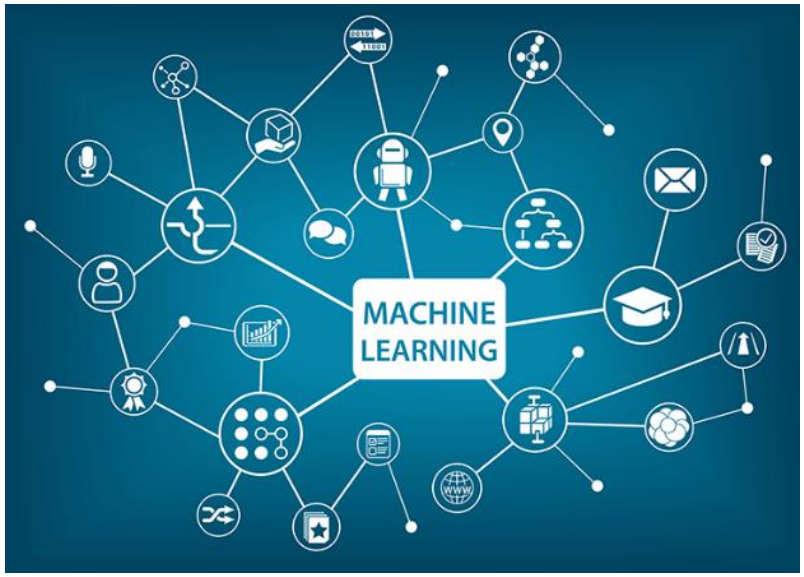

We request you to kindly make it convenient to attend the above Lecture programme. Non-members are also welcome.

To: **All Members of The Institution of Engineers (India), Tiruchirappalli Local Centre** through Mail / Notice Board.

Dr N Kumaresan FIE., Chairman
✆: O: 0431-250-3257 Mob: 9489089101

Dr N Sivakumaran MIE., Hon. Joint Secretary
✆: Mob: 9443745705

Dr Kevin Ark Kumar MIE., Hon. Joint Secretary
✆: O: 0431-257-8109, Mob: 9489202825

Er A Anand MIE., Honorary Secretary
✆: O: 0431-257-7256, Mob: 9442236476